

**Public Document Pack
SOUTHEND-ON-SEA BOROUGH COUNCIL**

Licensing Sub-Committee A

Date: Monday, 14th December, 2020

Time: 10.00 am

Place: Virtual Meeting via MS Teams

Contact: Tim Row - Principal Committee Officer

Email: committeesection@southend.gov.uk

A G E N D A

- 1 Apologies for Absence**
- 2 Declarations of Interest**
- 3 18-20 Elm Road, Leigh-on-Sea, SS9 1SN - Application for the Grant of Premises Licence (Pages 1 - 36)**

TO: The Chair & Members of Licensing Sub Committee A:

Councillor B Ayling (Chair),

Councillors M Borton and A Dear

This page is intentionally left blank

Southend-on-Sea Borough Council

Report of Executive Director
(Neighbourhoods and the Environment)

To

Licensing Sub-Committee

On

14th December 2020

Report prepared by: Anthony Byrne

Agenda
Item No.

3

18-20 Elm Road, Leigh-on-Sea, SS9 1SN
Application for the Grant of Premises Licence

LICENSING ACT 2003

A Part I Public Agenda Item

1. Purpose of Report

- 1.1 This report considers an application by Oliver Smith, trading as Hopsters (Leigh-on-Sea) Ltd. for the grant of a Premises Licence.

2. Recommendation

- 2.1 That the Sub-Committee determines the application.
- 2.2 Should the Sub-Committee decide to approve the application, the relevant mandatory licence conditions must be applied. (These are set out in Appendix 1).
- 2.3 Appendix 2 sets out conditions drawn from the operation schedule, together with amended and additional conditions (following consultation with The Licensing Authority and Essex Police during the consultation period) for the Sub-Committee's consideration.

3. Background

- 3.1 The application relates to premises located in Elm Road, within a parade of commercial units, some with residential upstairs. The site occupies a unit on the east side of the road between North Street and Broadway.

4. Proposals

- 4.1 The application was given to the Licensing Authority on the 7th October 2020 and is for the grant of a Premises Licence. (The period of public consultation was extended due to errors on the application form and insufficient detail contained on the plans. These have been corrected.)

- 4.2 Details of the application which is to be determined by the Sub-Committee can be briefly summarised as follows:
- a) To provide the sale of alcohol on and off the premises daily from 11:00 until 22:00.
 - b) Hours of opening for the premises are from 11:00 until 22:00 daily.
- 4.3 The proposals are more fully documented in the application form which has been copied to Sub-Committee Members

5. Application Procedures

- 5.1 Applicants for grant of licence are required by law to send copies of their applications to all the "Responsible Authorities". They are also required to display a notice giving brief details of the application in a prescribed form at the application site, and to publish the same information in a newspaper circulating in the area.
- 5.2 Representations were received from Leigh-on-Sea Town Council.
- 5.3 Representations were made by The Licensing Authority as one of the Responsible Authorities and withdrawn following agreement with the applicant. Conditions were agreed by the applicant with The Licensing Authority and Essex Police. These can be found in at **Appendix 2**.
- 5.4 Copies of the representation have been provided to the Sub-Committee Members. In accordance with the legislation, all parties have been invited to attend the hearing.

6. Matters for Consideration

- 6.1 Formal objections having been made and not withdrawn or resolved, the Licensing Authority is obliged to hold a hearing to consider them. Further, having regard to such representations, the Authority is required to take steps (if any) as it considers appropriate for the promotion of the Licensing Objectives.

Thus, the Authority may:

- a) Grant the licence, subject to conditions consistent with the operating schedule (modified as considered appropriate for the promotion of the Licensing Objectives) and subject to relevant mandatory conditions;
 - b) Exclude from the scope of the licence any of the licensable activities to which the application relates;
 - c) Refuse the application.
- 6.2 The Licensing Act 2003 requires that the Licensing Authority must carry out its functions under the Act with a view to promoting the Licensing Objectives. These are:
- a) The prevention of crime and disorder;
 - b) Public safety;
 - c) The prevention of public nuisance; and
 - d) The protection of children from harm.

- 6.3 In carrying out its licensing functions, the Licensing Authority must also have regard to:
1. Its Licensing Statement, and
 2. The guidance issued by the Secretary of State.
- 6.4 The Licensing Authority has, in accordance with the requirements of the Act, prepared and published a Statement of Licensing Policy, following formal consultation. Copies of this document, together with the statutory guidance, have been made available to all Licensing Committee Members.

7. Background Papers

- 7.1 Council's Statement of Licensing Policy.

8. Appendices

- 8.1 Appendix 1 - Mandatory conditions.
- 8.2 Appendix 2 - Conditions drawn from the the operation schedule, **together with amended and additional conditions (following consultation with The Licensing Authority and Essex Police during the consultation period).**

MANDATORY CONDITIONS

The Licensing Act 2003 lays down certain mandatory conditions which must be applied to Premises Licences. These are summarised below: -

1. No supply of alcohol may be made under the premises licence a) at a time when there is no designated premises supervisor in respect of the premises licence or b) at a time when the designated premises supervisor does not hold a personal licence or his personal licence is suspended.
2. Every supply of alcohol under the premises licence must be made or authorised by a person who holds a personal licence.
3. Any individual who carries out security activities at the premises must be licensed by the Security Industry Authority.
4. The responsible person shall take all reasonable steps to ensure that staff on relevant premises do not carry out, arrange or participate in any irresponsible promotions in relation to the premises.

In this paragraph, an irresponsible promotion means any one or more of the following activities, or substantially similar activities, carried on for the purpose of encouraging the sale or supply of alcohol for consumption on the premises in a manner which carries a significant risk of leading or contributing to crime and disorder, prejudice to public safety, public nuisance, or harm to children:-

- (a) Games or other activities which require or encourage, or are designed to require or encourage, individuals to: -
 - (i) Drink a quantity of alcohol within a time limit (other than to drink alcohol sold or supplied on the premises before the cessation of the period in which the responsible person is authorised to sell or supply alcohol), or
 - (ii) Drink as much alcohol as possible (whether within a time limit or otherwise);
- (b) Provision of unlimited or unspecified quantities of alcohol free or for a fixed or discounted fee to the public or to a group defined by a particular characteristic (other than any promotion or discount available to an individual in respect of alcohol for consumption at a table meal, as defined in section 159 of the Act);
- (c) Provision of free or discounted alcohol or any other thing as a prize to encourage or reward the purchase and consumption of alcohol over a period of 24 hours or less;

- (d) Provision of free or discounted alcohol in relation to the viewing on the premises of a sporting event, where that provision is dependent on:-
 - (i) The outcome of a race, competition or other event or process, or
 - (ii) The likelihood of anything occurring or not occurring;
 - (e) Selling or supplying alcohol in association with promotional posters or flyers on, or in the vicinity of, the premises which can reasonably be considered to condone, encourage or glamorise anti-social behaviour or to refer to the effects of drunkenness in any favourable manner.
5. The responsible person shall ensure that no alcohol is dispensed directly by one person into the mouth of another (other than where that other person is unable to drink without assistance by reason of a disability).
6. The responsible person shall ensure that free tap water is provided on request to customers where it is reasonably available.
7. The premises licence holder or club premises certificate holder shall ensure that an age verification policy applies to the premises in relation to the sale or supply of alcohol.

The policy must require individuals who appear to the responsible person to be under 18 years of age (or such older age as may be specified in the policy) to produce on request, before being served alcohol, identification bearing their photograph, date of birth and a holographic mark.

8. The responsible person shall ensure that: -
- (a) Where any of the following alcoholic drinks is sold or supplied for consumption on the premises (other than alcoholic drinks sold or supplied having been made up in advance ready for sale or supply in a securely closed container) it is available to customers in the following measures:-
 - (i) beer or cider: ½ pint
 - (ii) gin, rum, vodka or whisky: 25 ml or 35 ml; and
 - (iii) still wine in a glass: 125 ml; and
 - (b) Customers are made aware of the availability of these measures.

9. A relevant person shall ensure that no alcohol is sold or supplied for consumption on or off the premises for a price which is less than the permitted price.

For the purposes of the above condition —

- a) “duty” is to be construed in accordance with the Alcoholic Liquor Duties Act 1979(1);
- b) “permitted price” is the price found by applying the formula— **$P = D + (D \times V)$** , where— (i) P is the permitted price, (ii) D is the amount of duty chargeable in relation to the alcohol as if the duty were charged on the date of the sale or supply of the alcohol, and (iii) V is the rate of value added tax chargeable in relation to the alcohol as if the value added tax were charged on the date of the sale or supply of the alcohol;
- c. “relevant person” means, in relation to premises in respect of which there is in force a premises licence—
- the holder of the premises licence,
 - the designated premises supervisor (if any) in respect of such a licence, or
 - the personal licence holder who makes or authorises a supply of alcohol under such a licence;
- d. “relevant person” means, in relation to premises in respect of which there is in force a club premises certificate, any member or officer of the club present on the premises in a capacity which enables the member or officer to prevent the supply in question; and
- e. “valued added tax” means value added tax charged in accordance with the Value Added Tax Act 1994(2)
10. Where the permitted price given by sub-section (b) of Condition 9 would (apart from this condition) not be a whole number of pennies, the price given by that sub-paragraph shall be taken to be the price actually given by that sub-paragraph rounded up to the nearest penny
- (i) Sub-section (ii) applies where the permitted price given by sub-section (b) of sub-section (ii) on a day (“the first day”) would be different from the permitted price on the next day (“the second day”) as a result of a change to the rate of duty or value added tax.
- (ii) The permitted price which would apply on the first day applies to sales or supplies of alcohol which take place before the expiry of the period of 14 days beginning on the second day.

CONDITIONS DRAWN FROM THE OPERATING SCHEDULE, TOGETHER WITH AMMENDED AND ADDITIONAL CONDITIONS (FOLLOWING CONSULATION WITH THE LICENSING AUTHORITY AND ESSEX POLICE DURING THE CONSULATION PERIOD).

1. An incident log shall be kept at the premises and made immediately available to Police or Licensing Authority staff upon reasonable request.

The log shall be completed as soon as is possible and within any case within 4 hours of the occurrence and shall record the following:

- (a) all crimes reported to the venue
- (b) all ejections of patrons
- (c) any complaints received concerning crime and disorder
- (d) any incidents of disorder
- (e) any faults in a CCTV system mandated as a condition of the licence

The incident log shall either be electronic or maintained in a bound document with individually numbered pages and be retained for at least 12 months from the date of the last entry.

2. A refusals record shall be maintained at the premises which details all refusals to sell alcohol. Each entry shall, as a minimum, record the date and time of the refusal and the name of the staff member refusing the sale.

All entries shall be made as soon as possible and in any event within 4 hours of the refusal and the record shall be made immediately available to Police, Trading Standards or Licensing Authority staff upon reasonable request.

The refusals record shall either be electronic or maintained in a bound document and retained for at least 12 months from the date of the last entry.

3. No alcohol shall be supplied by an individual unless that individual has the written consent of the Designated Premises Supervisor or other employed Personal Licence Holder.

A written record of this consent shall be retained on the premises at all times when such an individual supplies or proposes to supply alcohol and be made available immediately upon reasonable request of The Police or Licensing Authority.

4. All staff engaged in the sale or supply of alcohol shall have received training in relation to the protection of children from harm (including under-age sales), how to recognise drunkenness and the duty not to serve drunk persons.

Refresher training shall be carried out at least every six months.

Training records shall be kept on the premises (or otherwise be accessible on the premises) for a minimum of 12 months and made immediately available to Police, Trading Standards or Licensing Authority staff upon reasonable request.

5. A Challenge 25 scheme shall be operated, whereby any person who appears to be under the age of 25 years of age is required to produce on request an item which meets the mandatory age verification requirement and is either a:
- Proof of age card bearing the PASS Hologram;
 - Photocard driving licence;
 - Passport; or
 - Ministry of Defence Identity Card

The premises shall clearly display signs at each point of sale and in areas where alcohol is displayed advising customers that a 'Challenge 25' policy is in force.

6. The premises shall have installed and maintain a closed circuit television surveillance (CCTV) system which at all times complies with the below requirements:
- i. CCTV shall be provided in the form of a recordable system, capable of providing pictures of evidential quality in all lighting conditions particularly facial recognition;
 - ii. CCTV cameras shall cover all entrances and exits and the areas where alcohol sales take place;
 - iii. Equipment shall be maintained in good working order and be correctly time and date stamped. Recordings shall be kept in good working order and kept for a minimum period of 30 days;

Upon the reasonable request of The Police or Licensing Authority staff, within 48 hours viewable copies of recordings will be provided.

Signs shall be displayed at all entrances and exits advising customers that CCTV is operating at the premises at all times when the premises conducts licensable activities.

7. Customers shall not be permitted to remove from the premises any drinks supplied by the premises in open containers.
8. With the exception of bone-fide off sales, no bottles, glasses or drinking vessels shall be permitted to be taken beyond the licensed area marked on the authorised plan.
9. The Garden Area shall be limited to the maximum capacity of eight persons beyond 21:00 and 11:00 the following day. There shall be no use of the Garden Area beyond 21:30 save as a smoking area.
10. No rubbish/bottle bins shall be emptied between 21:00 and 08:00 the following day.
11. All doors and windows to remain closed except for access and egress between 21:00 and 11:00 the following day to minimise noise breakout.
12. The Licensee shall ensure that signage is displayed advising customers to be considerate of nearby residents on leaving the premises

By virtue of paragraph(s) 1, 2, 3 of Part 1 of Schedule 12A
of the Local Government Act 1972.

Document is Restricted

This page is intentionally left blank

UPSTAIRS TOILET

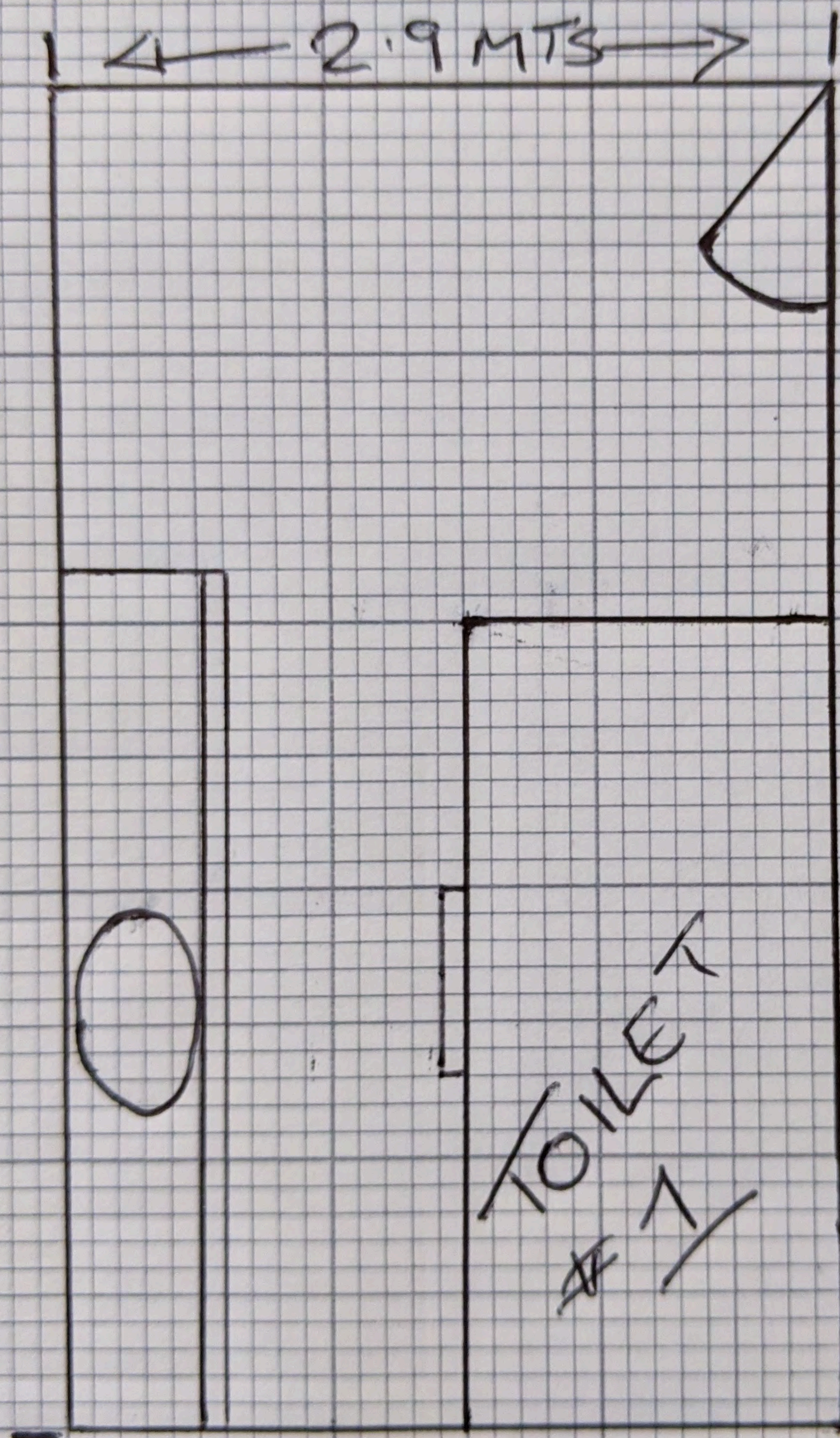

* NOT TO BE LICENCED

This page is intentionally left blank

HIGHLIGHTED AREA TO BE LICENSED

BI-FOLD DOORS
TO
GARDEN

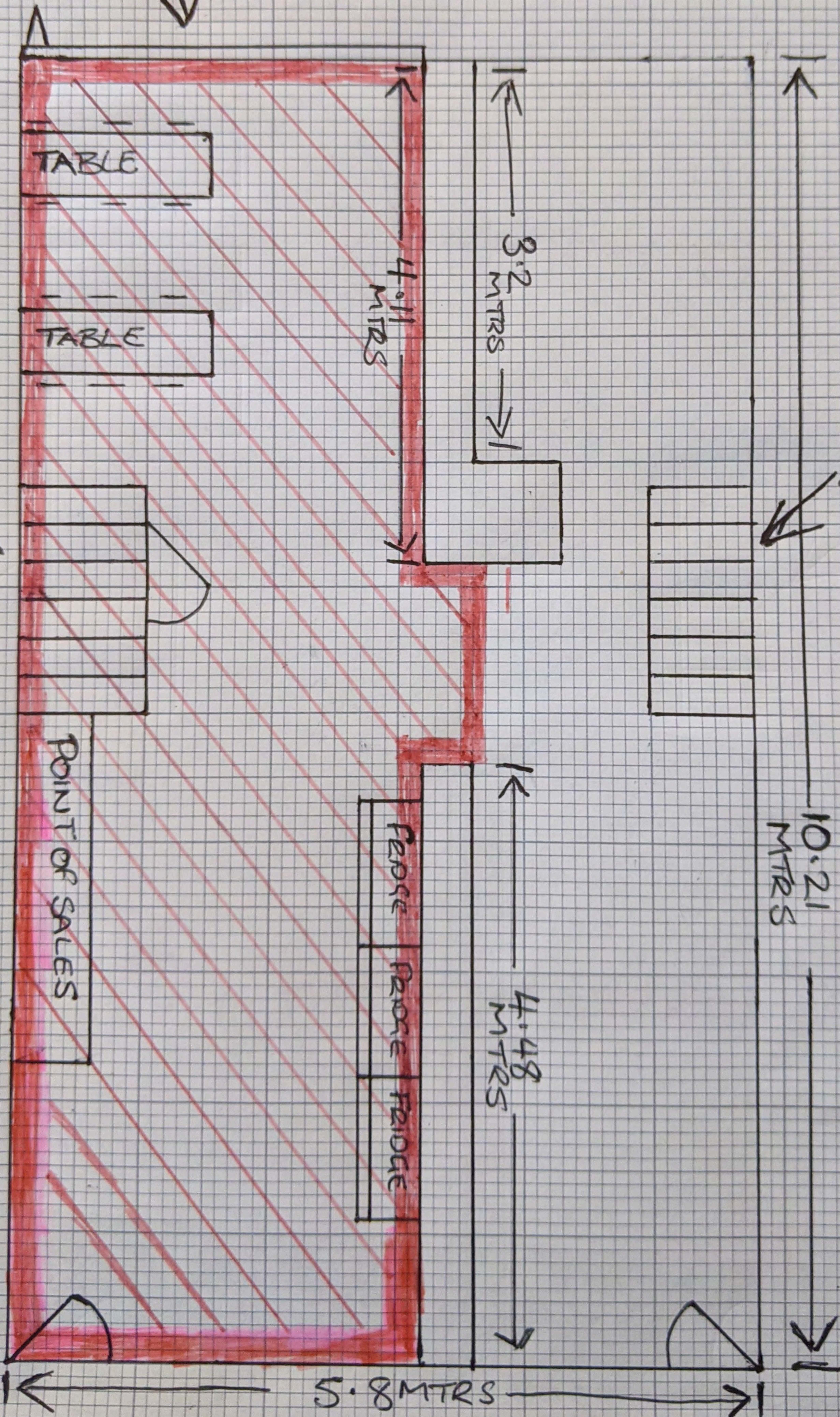
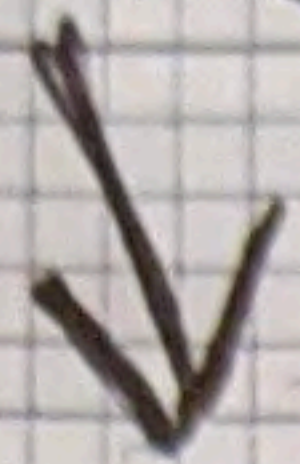

STAIRS
TO
TOILET
#1

STAIRS
TO
OFFICE

POINT OF SALES

People People People People

4.48
MTRS

5.8 MTRS

10.21
MTRS

4.11
MTRS

3.2
MTRS

This page is intentionally left blank

HIGHLIGHTED AREA TO BE LICENCED

CARDEN AREA

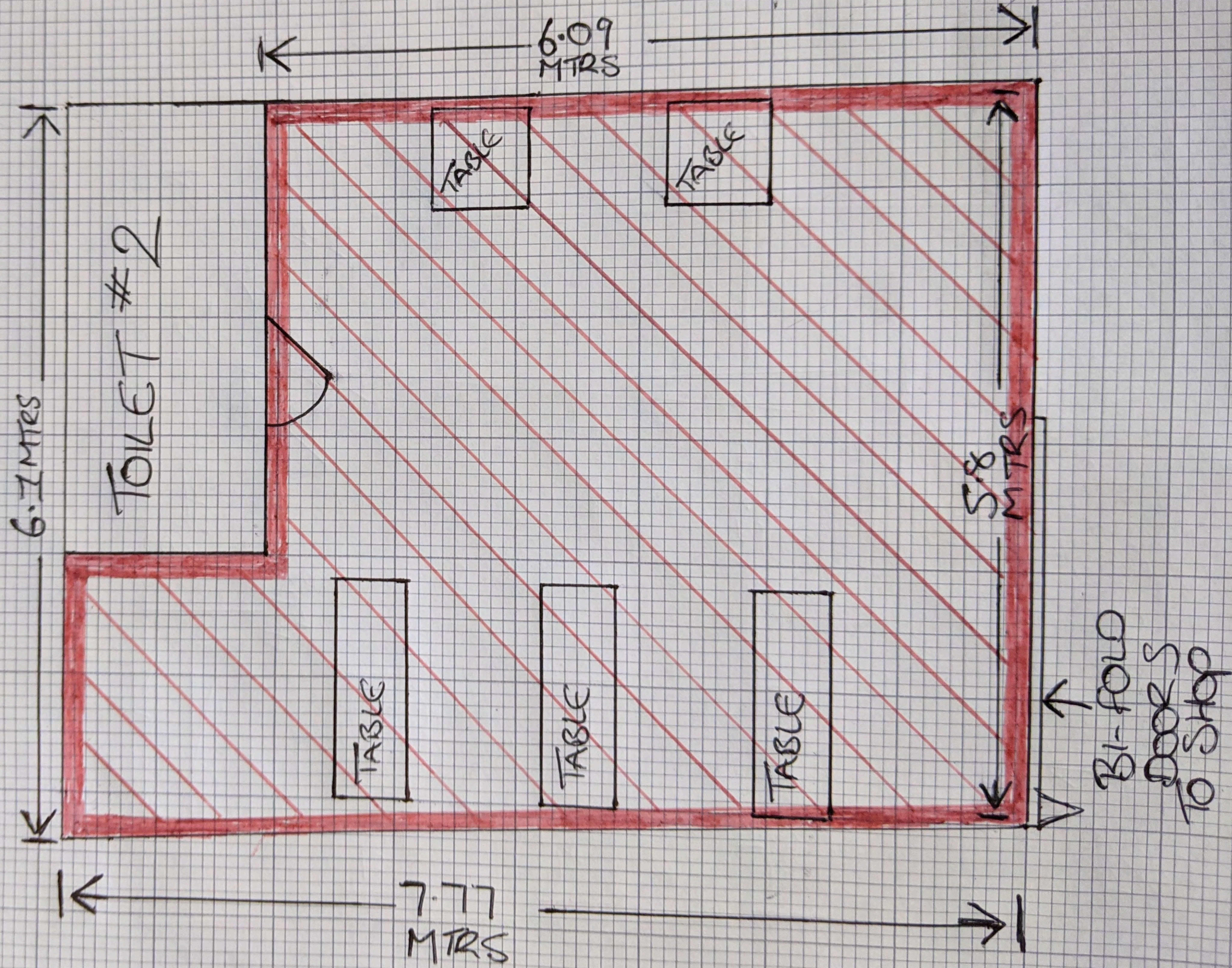

This page is intentionally left blank

By virtue of paragraph(s) 1, 2, 3 of Part 1 of Schedule 12A
of the Local Government Act 1972.

Document is Restricted

This page is intentionally left blank

18-20 Elm Road, Leigh-on-Sea
Application for a Premises Licence

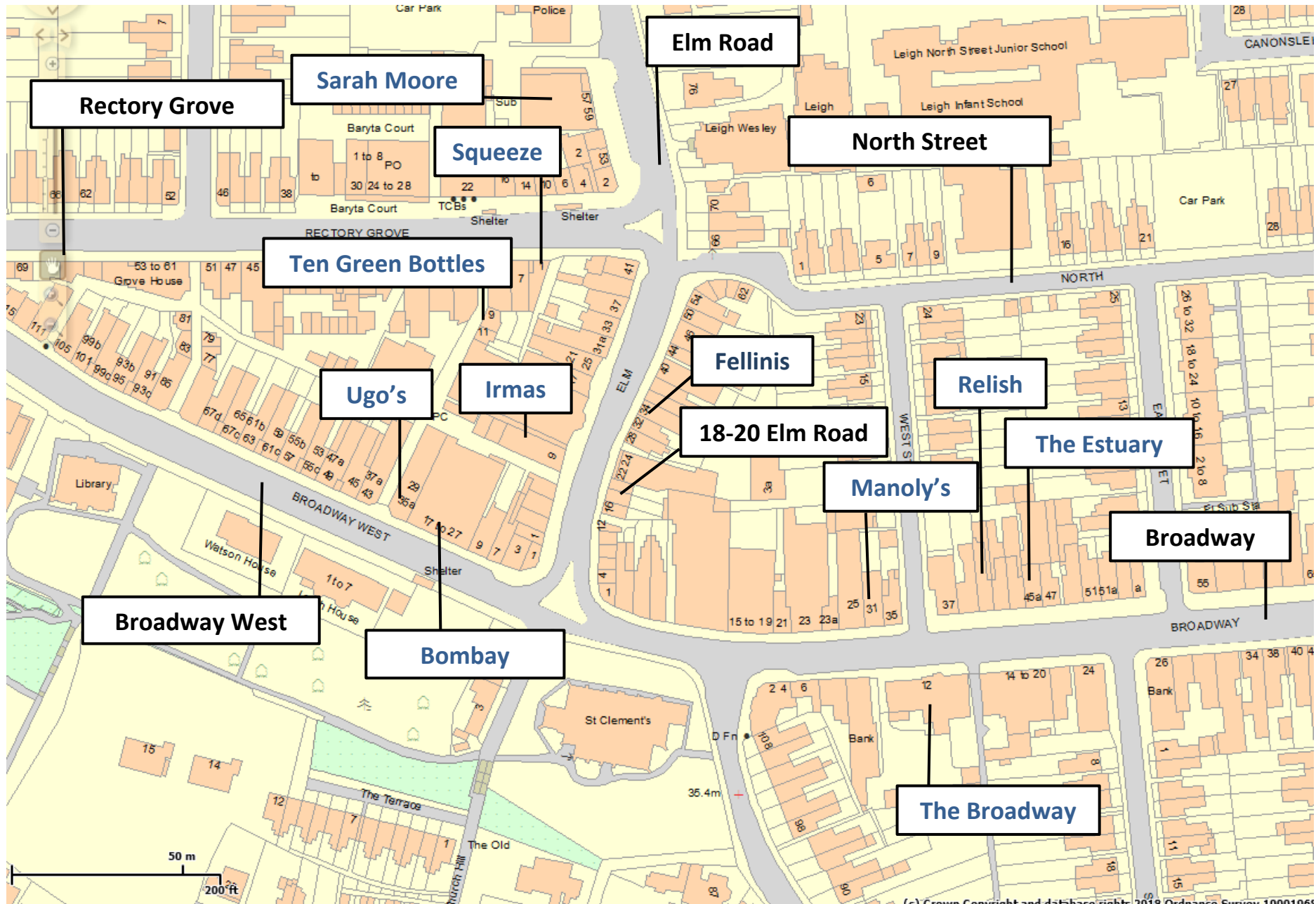

This page is intentionally left blank

18-20 Elm Road, Leigh-on-Sea
Application for a Premises Licence



This page is intentionally left blank